

Patient report

Bio-Rad DATE: 09/03/2019
D-10 TIME: 06:15 PM
S/N: #DC2K755917 Software version: 4.30-2
Sample ID: 10547424
Injection date 09/03/2019 06:08 PM
Injection #: 38 Method: HbA1c
Rack #: --- Rack position: 1

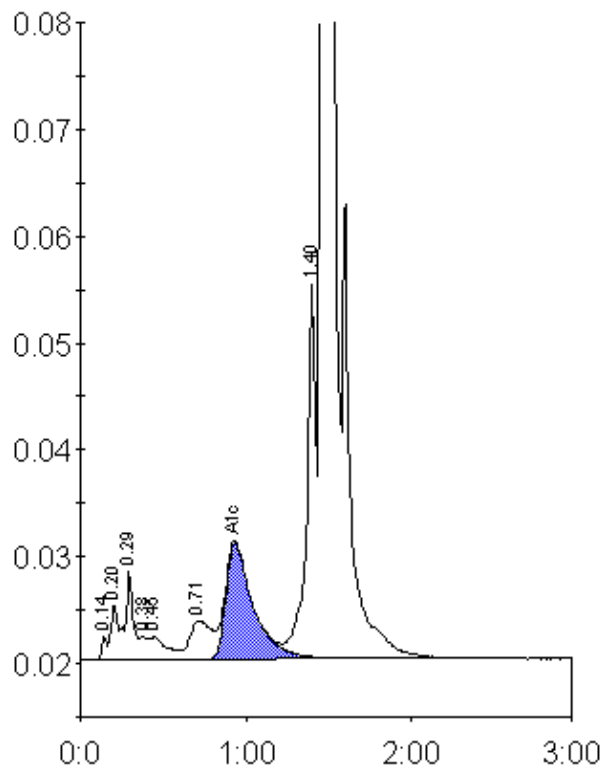

Peak table - ID: 10547424

Peak	R.time	Height	Area	Area %
Unknown	0.14	2262	5111	0.2
A1a	0.20	5204	14360	0.6
A1b	0.29	8358	29703	1.3
Unknown	0.38	2167	7177	0.3
F	0.45	2092	14511	0.6
LA1c/CHb-1	0.71	3604	32779	1.4
A1c	0.93	10859	124951	7.1
P3	1.40	36006	140603	6.0
A0	1.46	617561	1993517	84.4
Total Area:		2362711		

Concentration:	%
A1c	7.1